IRON COUNTY, WISCONSIN 2022 ATV & UTV TRAIL MAP

LARGEST ATV TRAIL SYSTEM IN WISCONSIN

IRON COUNTY - SLOW DOWN - SEE MORE

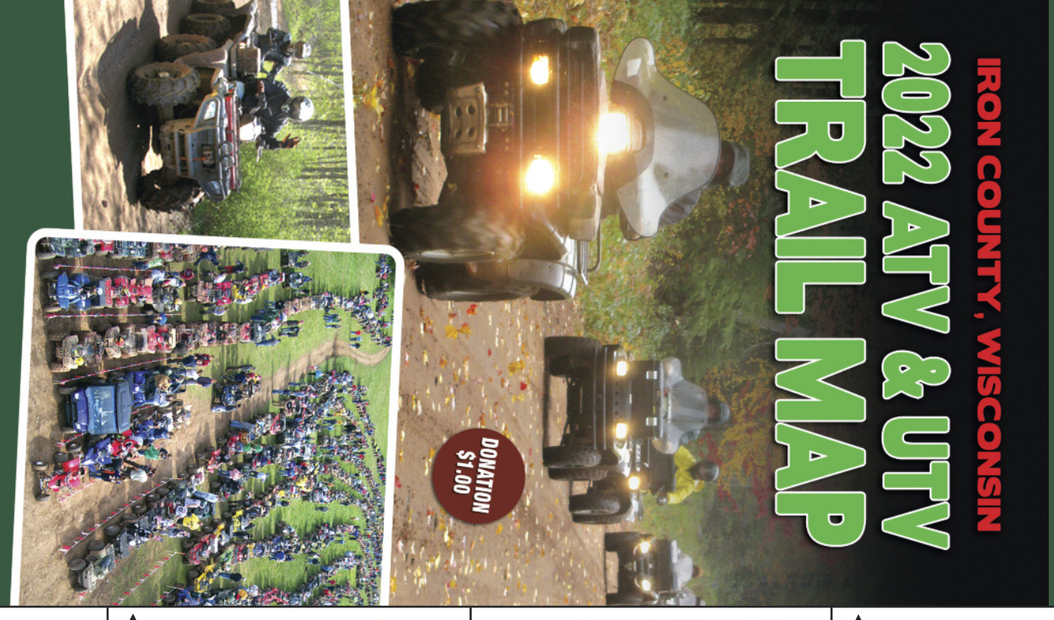

DONATION $1.00

CLOVERLAND MOTORSPORTS, INC
Sales, Service, Parts & Rentals
Snowmobiles • ATV's • PWC
ATV & SNOWMOBILE RENTALS
ALL NEW POLARIS & SKI-DOO
In the Heart of Big Snow Country
Located 1 Mile East of Hurley, WI
POLARIS The Way Out. AUTHORIZED DEALER ski-doo BRP
300 E Cloverland Dr • Ironwood, MI 49938 • 800-932-1202
WWW.CLOVERLANDMOTORSPORTS.COM

20 Iron Nugget silver street grille & pizzeria
Live Trail Web Cam
Located on Iron Horse Trail Downtown Hurley
715-561-9800
www.ironnuggetrestaurant.com

82 CENTURY 21 Pierce Realty
715-476-2111
Mercer Area Iron County Specialists
www.c21piercerealty.com

Enjoy our BEAUTIFUL trails and ride SAFELY at all time!

1 FRONTIER BAR AND CAMPGROUNDS
Showers/Electricity
Favorite Snowmobile Pit Stop
24—Hour Pay at the Pump
Mobil Gas/Diesel
Homestyle Pizza • Chili • Sandwiches
Bart Innes, Proprietor
ACCEPTED AT PUMPS Phone 715-893-2461 Saxon, WI 54559

2 Harbor Lights
Saxon Harbor on Lake Superior
715-893-2242
See you at the lake!!

3 The Driftwood
UNDER NEW OWNERSHIP
Bar, Food & Campground
Top of the Hill at Saxon Harbor
Connects to Michigan Trail 160
On County A / Trail #3
OPEN at 11:00 AM

Rough It Bear Hunts coming

5 LOOMIS SAXON PUB HAMBURGERS
HOURS:
Mon-Thur & Fri 12-close
Wed 2-close
Sat & Sun 11-close
14287 N State Highway 122
Saxon, Wisconsin 54559
715-893-2228

8 Whitecap MOUNTAINS
ALL SEASON RESORT
Food
Liquor
Lodging
Pool & Hot Tub
Snowmobile Trailer PARKING
Located off Trail 6 in Upson, WI
9106W County Road E
715-561-2227
https://whitecapresort.com

9 LIPSKE'S BAR
IN BEAUTIFUL UPSON WISCONSIN!
OPEN WEDNESDAY THRU SUNDAYS AT NOON
Beer 715-561-5242 Pizza

10 JOANY'S SIDEKICKS BAR & RESTUARANT
Breakfast + Lunch + Dinner
Joany's Homemade Italian Food & Pizzas
Broasted Chicken, Steaks, Ribs & Prime Rib Specials
Open Daily with Specials!
Home of the "Silk Panties"
Hwy. 77, Iron Belt, WI
715/561-5515
On Trail 11 and 77
Gas

11 The Badger Motel
Direct Access To Trail 77
Kitchenettes / Group Rates
Iron Belt, WI 54536
Phone: 715-561-4510
badgermotel.net
Owner: Ken Jacoby

12 Snowmobilers Welcome! DO DROP IN
On Trail 77 in Pence
Beer - Wine - Cocktails - Food
1/2 lb. Burgers, Great Appetizers & More!
Friday Fish Fry (Haddock)
Open 11 am daily - Food served until close
Closed Sundays
ATM on Site
46 24.957' 90 18.330'
715-561-4413

Balsam Ridge Lodging 13
Four Season Cabin Rental
2 Bedroom
Full Kitchen
Gas Fireplace
Indoor Jet Tub
Randy Schubert | 715-252-3144
www.balsamridgelodging.com

Burgers Bar & Grill
Voted BEST Burger in the Northland by our Customers!
OVER 40 BURGERS on a revolving menu
14 JUMBO BUFFALO STYLE WINGS with over 10 different flavors
HOMEMADE PIZZA ANY WAY YOU WANNA!
FULL SERVICE BAR
7 Nimikon • Giles, WI 54525
715-561-2767 • www.burgersbarandgrill.com

15 CARY MINE market
• 24 Hr Gas
• Groceries
• Oil
• Sandwiches
• Hot Pizza
• Bakery
• Beer
Off Trail 77 & 15 in West Hurley
Trail Permits Available

Ladder 7 & 5
House Pour Wine by the Glass or Bottle
18 Seasonal Martini Menus
Specialty Cocktail Menus
Ice Cold Beer
411 Silver St., Hurley 715-329-1411

19 BUCKO'S SALOON
Raise your glass to good times!
405 Silver Street, Hurley

21 Chub & Sandy's
"No. 1 Hotspot on Copper Street"
715 - 561 - 4944
405 Copper Street Hurley, WI 54534
Email: sandyjoustra@yahoo.com
Sandy: 715-360-4647

22 B B Q Iron Horse Saloon Sports & More! Burgers
322 Silver Street Hurley, WI
715-561-3196

23 Silver Street PIT STOP
Bar and Grill
317 Silver St., Hurley, WI 54534
Serving Food all night until bar close
Featuring The Range's BEST Fish Fry
POWER HOUR: $1.00 Domestic Beer And Rail Drinks – 7 days/week. 4-5 pm and 10-11 pm
OPEN: Mon-Thurs 4 pm-Close
Fri-Sun 11 am-Close
715-561-2198

24 True Value. Giovanoni Hardware
Hardware, Plumbing, Heating, Electrical, Paint, Sporting Goods, Licenses, Gift Shop, Lawn & Garden, Cub Cadet, Ariens, Stihl, Housewares, Licensed Electricians. Licensed FFL Transfers.
303 Silver St. • Hurley, WI 54534
715-561-4141

25 BANK CLUB Bar & Grill
Open 11:00 am
Beer * Burgers *Appetizers
220 Silver Street – HURLEY, WI
715-561-2544

26 Carly's BEER BARREL
Music and Dancing
Off Trail #2 (Iron Horse)
Parking in Back
715-561-9845

27 Sharon's coffee company hurley, wisconsin
Breakfast – Lunch
Open 7am-3pm
7 Days/Week
Dinner Friday Night, 4-8pm
FULL BAR

28 Nora's Bar
Red Carpet Lounge
" Enter as Strangers, Leave as Friends "
118 Silver Street
Hurley, Wisconsin
715- 561-3336

HURLEY'S 1st
SILVER DOLLAR IDLE HOUR
29 30 31 STRIP MALL
• Club Sierra • Silver Dollar
• Idle Hour
Direct Trail Access
PLENTY of Parking
Hurley, Wisconsin

32 CLARK
TOWN "N" COUNTRY
Liquor • Beer • Wine
Gasoline • ATM • Permits
Hwy 51, Hurley, WI
ON THE SNOWMOBILE TRAIL

HAVEN NORTH CONDOS
Nightly/Weekly Rentals • Weekly Specials
One to Four Bedrooms * Full Kitchens *
LOCATED ON THE TRAIL
1075 LaRue Court + Hurley, WI 54534
www.havennorth.com
Email: lodging@havennorth.com
715-561-5626
Follow us on Facebook

34 Hwy 51 Hurley, WI
Days Inn
Indoor Pool • Hot Tub • Sauna
Continental Breakfast
Beer • Wine • Pizza
Lg. Trk. & Trailer Parking
On Trails, 500 mi. Snow 250 mi. A.T.V.
Kids Under 17 Free In Parents Rm
Close To All Ski Hills & Cross Country
Clean Rooms Pets/Fee
715-561-3500

35 HARMEL'S BEAR DEN
Jan & Dennis
• Bar • Motel
620 Hwy 51 S Hurley, WI 54534
715-561-3085

36 Open 7 days a week at 11 am
Serving your favorite food and beverages!
Under New Management!!
Join us for some Northwoods FUN!
Located on Trail #15A
NORTH POLE Saloon
3.5 miles south of Hurley on Center Drive and Hwy. 51
Phone 715-561-5116

THE BELL
40 ITALIAN AND AMERICAN FOOD
715-561-3753
10381 US Highway 51, Hurley, WI
Open at 4 p.m. Tues. – Sat.

41 PINE LAKE LODGE HURLEY, WI.
4345 W CTY HWY G
HURLEY, WI
715-476-2410
Cabin Rentals Lake Front View
Just off Hwy 51 & Trail 17
Open: Wed thru Sunday @ 11am
Hand Battered Appetizers
Sizzling Steaks
Ribs
Homemade Pork Tenderloins
$5.00 (16oz) Signature Drinks

42 YUKON 51 NORTHWOODS
7936 N. US Hwy 51 715-476-2204
OPEN 7 DAYS / WEEK— FULL MENU — GAS
Breakfast Saturday & Sunday 10am-noon

43 Willy's Still Island Lake
ICE COLD BEER * High Octaine Gas
Great Food and Pizza's
And the BEST Trails in the Northwoods!
Home of the Willy Burger -
Voted #1 BEST Burger....
7114 W. Island Lake Rd * Hurley, WI 54534
715-476-2384

BEAR CHASERS LODGE BAR and GRILL
44 Located on the South Shore of Island Lake on S. Island Lake Rd.
Intersection of Trail 9 and 11
COCKTAILS, FOOD, GAS AND LODGING
Hurley, WI
715-476-2799

FOLLOW THE PALM TREES
720W FISHER LAKE RD
MERCER, WI 54547
GAS
70 FOOD & BAR
FRIDAY FISH FRY
ISLAND VIEW LODGE
OPEN AT NOON
CLOSED MONDAYS
715-476-2347
www.islandviewlodgemercer.com
9 PET FRIENDLY CABINS
NO PET FEES!

RUGGER'S 71 LANDING
RESORT, BAR, RESTAURANT
Wed. Night- All You Can Eat PIZZA
Fri. Night- Fish/Chicken
Sat. Night- Prime Rib and Prawns
Stay & Play
Kayak, Canoe and Tube Trips
Hwy.51 N., Mercer, WI
(715) 476-2530

72 CRANBERRY INN
RESTAURANT, BAR & MOTEL
7 Luxury, Upscale Cabins NOW AVAILABLE!
5491 North US Highway 51
Mercer, WI 54547
(Corner US 51 & County Highway FF)
OPEN DAILY - 4:00 p.m. - Close
CLOSED WEDNESDAYS
Please call or visit our website to make your lodging reservations.
Phone (715) 476-3451
Amex, Disc, Master Card, Visa
Website: www.cranberryinnofmercer.com

73 Beavers RESORT
A "Dam" Good Time!
4720 W Lake of the Falls Road
(Just off County Road FF)
Cabins • Bar • Grill • Fishing
ATV Friendly • Camping
www.beaversresort.org
715.476.3412

74 DONNER'S BAY RESORT
on the Turtle Flambeau Flowage, Trail #9
Open 7 Days a Week
715-476-2555

75 Year-Round Luxury Cabins with all the Amenities
Boat Dock
Fireplaces
World-Class Fishing
DEADHORSE LODGE MERCER, WISCONSIN SUNKEN HORSE SALOON
4125 N. Popko Cr W | Mercer, WI 54547
Lodge – 715-544-5851
Bar – 715-776-0676
www.deadhorselodge.com

GATEWAY Lodge & Resort 76
On the Turtle Flambeau Flowage – Trail 10A
4695 N Popko Circle W – Mercer, WI
Rentals! Rentals! Rentals!
FAMOUS BLOODY MARYS
HOMEMADE PIZZA
FULL LUNCH & DINNER MENU
FINEST STEAK & RIBS
FRIDAY FISH FRY
PRIME RIB SERVED SAT & SUN
OPEN: Sun, Mon, Wed, Thurs, Fri: 11 AM
91 OCTANE no-ethanol fuel
715-476-7878
www.thegatewaylodge.com
Cabin & House Rentals on the Turtle Flambeau Flowage
GATEWAY ADVENTURES LLC
NEW 2021 Models:
Maverick Sport 1000r and Maverick Sport Max 1000r
available for rent 2 seaters and 4 seaters, windshield, roof, stereos, back windshields
Also NEW 2021 Lund 1650 Rebel Boats and Bennington 20' Fishing Pontoons

DEAR LODGE 77
The Best Pizza in the Northwoods
Located on Trail 12B
Mercer, WI
715-476-2549

78 TOM'S COUNTRY CAFE
Home Cooking
Homemade Soups & Pies
BREAKFAST - LUNCH - DINNER
Take Outs - Friday Fish Fry
Open Sat-Thurs: 6:30 am-2:00 pm, FRI: 6:30am-7pm
Hwy 51, Mercer 715/476-2433

79 THE PINES RESTAURANT & BEER GARDEN
GERMAN FOOD Pizza, sandwiches, & ice cream too!
LIVE MUSIC Friday-Sunday (Memorial Day-Labor Day)
OUTDOOR TIKI BAR
WWW.THEPINESMERCER.COM
5234 HWY 51 MERCER, WI • 715.476.2933 • OPEN WED-SUN 4PM

AROUND THE CORNER PUB
All-you-can-eat PUB CHICKEN Everyday
Serving Food 'til 11PM
80 Home of the PUB BURGER
Soup • Chili • Sandwiches
Friday – All You Can Eat Fish & Chicken
Railroad Street • Mercer, WI • (715) 476-2472

LOON'S NEST MOTEL
81 WELCOME ATV'ers
Right on Trail 17
Refigerators • A/C
Hwy 51, Downtown Mercer, WI 54547
715-476-2330
loonsnestmotel.com
VISA • DISCOVER • MC • AE

S S Sport Store, Inc.
83 ARCTIC CAT SHARE OUR PASSION
Arctic Cat Sales and Service
ON TRAIL 51
Large Selection of Parts Accessories & Clothing
Hwy 51 - P.O. Box 346 Mercer, WI 54547
Phone 715/476-2468

84 EUNICA'S BEAVER LODGE
Dining, Bar and Lodging
2010 Beaver Lodger Rd.
Mercer, WI 54547
(715) 476-2149
www.beaverlodgemercerwi.com

Great Northern Hotel
Wolf's Den Bar & Grill
85 80 Unit Hotel, Hot Tub
Large Parking Lot
Free Continental Breakfast
Located On Trail 17 in Mercer
(715) 476-2440
www.GreatNorthernMercer.com
Best Burgers in the area!
Overlooking Lake San Damingo.

87 LIBERTY WAY
2 miles S. of Mercer on Hwy. 51 and on Trail 17
715-476-0234
TAP HOUSE
20 CRAFT BEERS ON TAP
• Wines • High End Bourbons •
HOME SLICE PIZZA
• PIZZA • SALADS • WINGS • SUBS •
• Dine In • Carry Out • Delivery
Open Wednesday-Friday 4pm-10pm
Saturday 11am-10pm & Sunday 11am-10pm

88 LAZY ACE SALOON
"WHERE TRAIL 17 NORTH BEGINS"
3 miles South of Mercer on HWY 51 & 47
Open at 11:00 a.m., Closed Tuesdays
Northwoods Best BBQ
All Meat Smoked on Premises
715-476-2257
www.LazyAceSaloon.com

90 Lotter's Mercer bp
GAS DIESEL
5247 N US Hwy. 51 • Mercer, WI 54547
715-476-3437
24 Hour Pay at the Pump
Hot Deli, Breakfast and Lucn

4SeasonsLPS@gmail.com
PO BOX 114
Hurley, WI 54534
906-932-2347
715-562-0451
Here to help with all your property maintenance needs
Seasons Lawn & Property Services, Inc.
www.4SeasonsLPS.com

IRON COUNTY, WI is now a certified member of the telecommuter forward! Community
www.ironcountywi.com

Iron County ATV Association hopes you ENJOY OUR TRAILS!

PUMPKIN RUN MERCER WISCONSIN
ATV/UTV RALLY
POKER RUN • TRAIL RIDING • ATV PULL
October 6-9, 2022
MERCERPUMPKINRUNRALLY.COM
MERCER AREA CHAMBER OF COMMERCE
715.476.2389 • MERCERCC.COM

MERCER Dusty Loons MERCER, WI

TAKE YOUR PICTURE WITH
Claire d'Loon
ON TRAIL 17 NEXT TO CHAMBER BUILDING
ATV/UTV PARKING AVAILABLE
#CLAIREDLOON #MERCERWISCONSIN

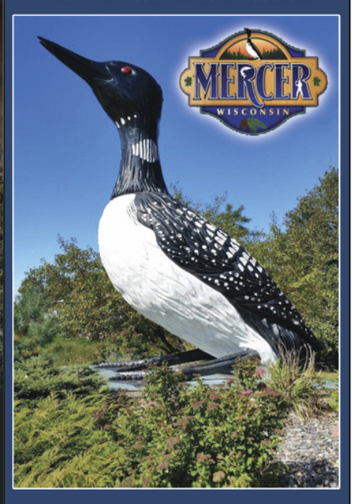

MERCERCC.COM

Trailer Parking AVAILABLE
Public parking is allowed by the DAY only – no overnight parking – in the following locations:
• Carow Park, Mercer
• Railroad Street, Mercer
• 5th Avenue & Hwy 77, Hurley (signs are posted)

PIONEER LODGING
Four Season Vacation Rentals
Park & Ride
Fire Pit
Room to Park
Grill
Fully Furnished
Clean
pioneerlodging.com 906.364.6566

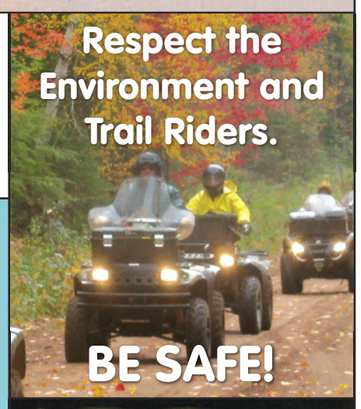

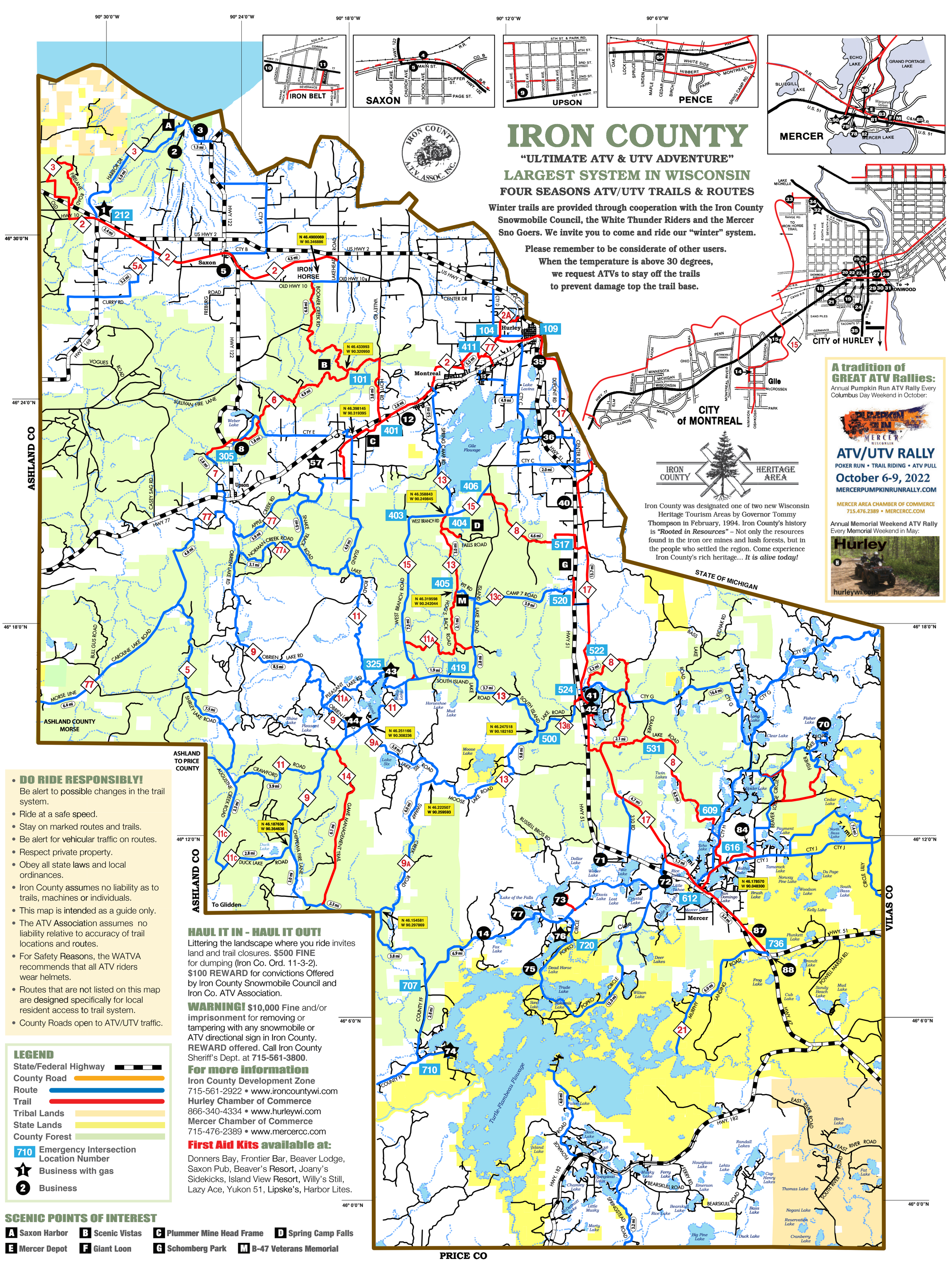

IRON COUNTY

"ULTIMATE ATV & UTV ADVENTURE"

LARGEST SYSTEM IN WISCONSIN

FOUR SEASONS ATV/UTV TRAILS & ROUTES

Winter trails are provided through cooperation with the Iron County Snowmobile Council, the White Thunder Riders and the Mercer Sno Goers. We invite you to come and ride our "winter" system.

Please remember to be considerate of other users. When the temperature is above 30 degrees, we request ATVs to stay off the trails to prevent damage top the trail base.

Iron County was designated one of two new Wisconsin Heritage Tourism Areas by Governor Tommy Thompson in February, 1994. Iron County's history is ***"Rooted in Resources"*** – Not only the resources found in the iron ore mines and lush forests, but in the people who settled the region. Come experience Iron County's rich heritage... ***It is alive today!***

A tradition of GREAT ATV Rallies:

Annual **Pumpkin Run ATV Rally** Every Columbus Day Weekend in October:

PUMPKIN RUN MERCER WISCONSIN

ATV/UTV RALLY

POKER RUN • TRAIL RIDING • ATV PULL

October 6-9, 2022

MERCERPUMPKINRUNRALLY.COM

MERCER AREA CHAMBER OF COMMERCE
715.476.2389 • MERCERCC.COM

Annual **Memorial Weekend ATV Rally** Every Memorial Weekend in May:

- **DO RIDE RESPONSIBLY!** Be alert to possible changes in the trail system.
- Ride at a safe speed.
- Stay on marked routes and trails.
- Be alert for vehicular traffic on routes.
- Respect private property.
- Obey all state laws and local ordinances.
- Iron County assumes no liability as to trails, machines or individuals.
- This map is intended as a guide only.
- The ATV Association assumes no liability relative to accuracy of trail locations and routes.
- For Safety Reasons, the WATVA recommends that all ATV riders wear helmets.
- Routes that are not listed on this map are designed specifically for local resident access to trail system.
- County Roads open to ATV/UTV traffic.

LEGEND

- State/Federal Highway
- County Road
- Route
- Trail
- Tribal Lands
- State Lands
- County Forest
- 710 Emergency Intersection Location Number
- Business with gas
- Business

HAUL IT IN - HAUL IT OUT!

Littering the landscape where you ride invites land and trail closures. **$500 FINE** for dumping (Iron Co. Ord. 11-3-2). **$100 REWARD** for convictions Offered by Iron County Snowmobile Council and Iron Co. ATV Association.

WARNING! **$10,000 Fine** and/or **imprisonment** for removing or tampering with any snowmobile or ATV directional sign in Iron County. **REWARD offered**. Call Iron County Sheriff's Dept. at **715-561-3800**.

For more information

Iron County Development Zone
715-561-2922 • www.ironcountywi.com
Hurley Chamber of Commerce
866-340-4334 • www.hurleywi.com
Mercer Chamber of Commerce
715-476-2389 • www.mercercc.com

First Aid Kits available at:

Donners Bay, Frontier Bar, Beaver Lodge, Saxon Pub, Beaver's Resort, Joany's Sidekicks, Island View Resort, Willy's Still, Lazy Ace, Yukon 51, Lipske's, Harbor Lites.

SCENIC POINTS OF INTEREST

- A Saxon Harbor
- B Scenic Vistas
- C Plummer Mine Head Frame
- D Spring Camp Falls
- E Mercer Depot
- F Giant Loon
- G Schomberg Park
- M B-47 Veterans Memorial

WARNING: ATV SPEED LIMIT ON TOWN ROADS **25 MPH** • TRAILS **40 MPH** DAY & NIGHT • IRON COUNTY EMERGENCY ONLY **DIAL 911** SHERIFF, FIRE, AMBULANCE